Atlas Systems - Aeon PCI CDE

The Aeon PCI CDE applies to Atlas-hosted customers only.

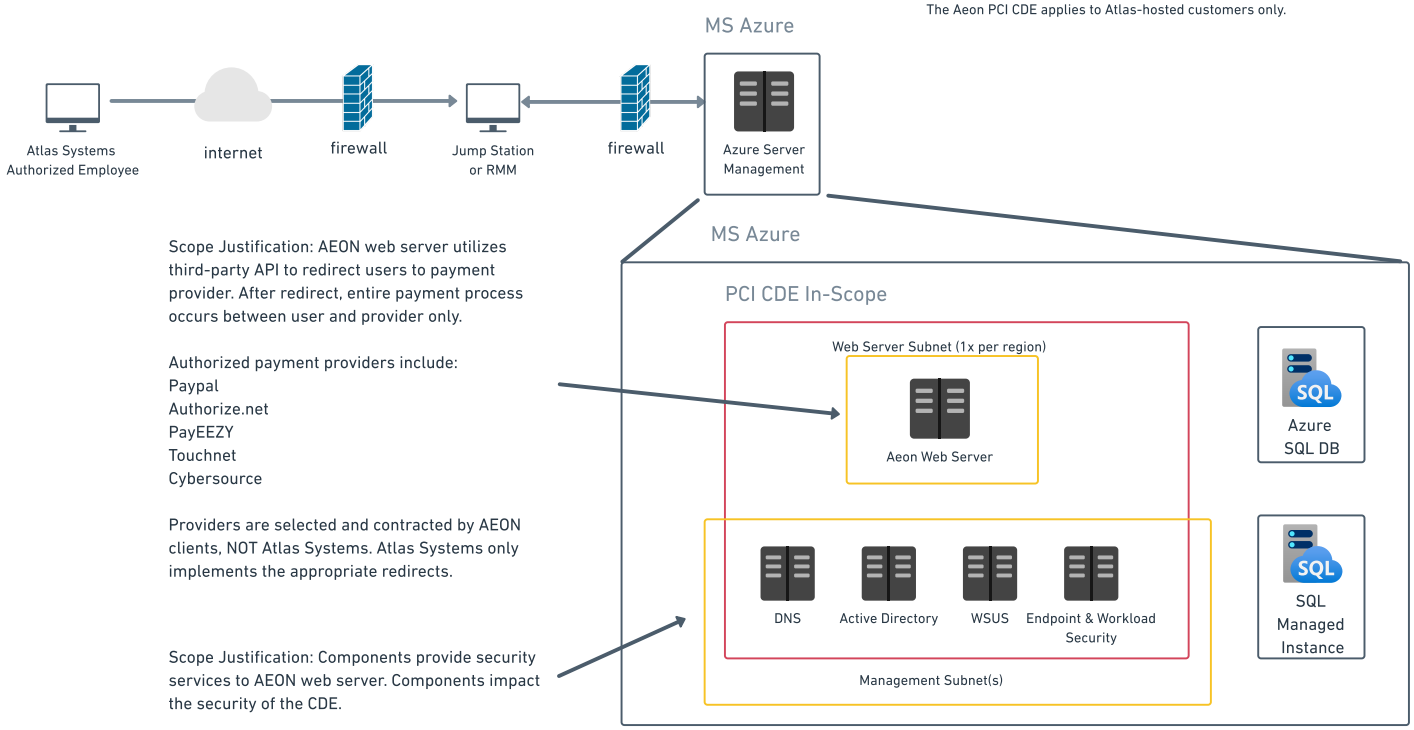

Scope Justification: AEON web server utilizes third-party API to redirect users to payment provider. After redirect, entire payment process occurs between user and provider only.

Authorized payment providers include:
Paypal
Authorize.net
PayEEZY
Touchnet
Cybersource

Providers are selected and contracted by AEON clients, NOT Atlas Systems. Atlas Systems only implements the appropriate redirects.

Scope Justification: Components provide security services to AEON web server. Components impact the security of the CDE.

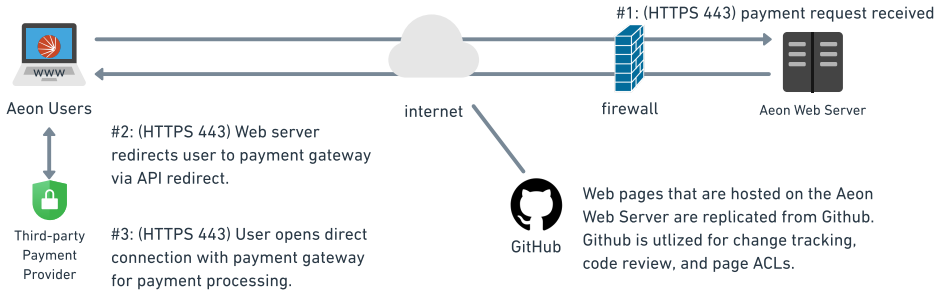

#2: (HTTPS 443) Web server redirects user to payment gateway via API redirect.

#3: (HTTPS 443) User opens direct connection with payment gateway for payment processing.

Web pages that are hosted on the Aeon Web Server are replicated from Github. Github is utlized for change tracking, code review, and page ACLs.

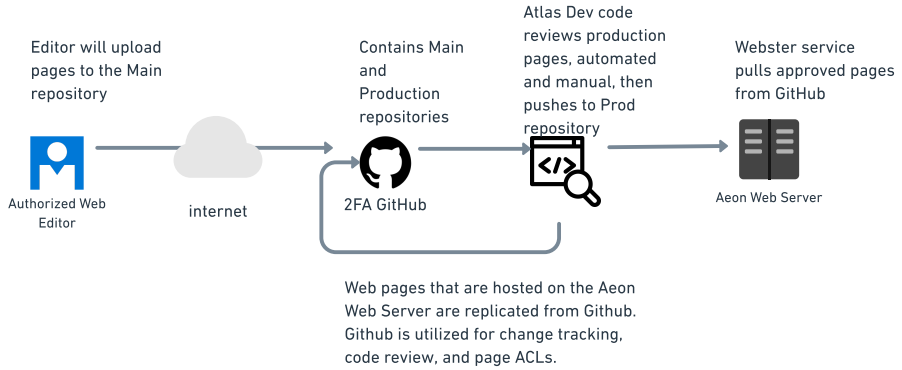

Web pages that are hosted on the Aeon Web Server are replicated from Github. Github is utilized for change tracking, code review, and page ACLs.

Revised Feb 2026